CERES

YOUNG SKIN BOOSTER

CERES



CERES YOUNG SKIN BOOSTER

Product Introduction

CERES YOUNG SKIN BOOSTER IS ?

WHITENING+FORENERGY

naturally and safely



CORE INGREDIENTS



T

Tranexamic acid : It can whiten skin,remove color spots,and reduce the activity and formation of melanin.Tranexamic acid can inhibit the activity of tyrosinase enzyme in the skin,reduce the activity of melanocytes,and organize the way of melanin deterioration caused by ultraviolet light,so it has a whitening effect.



N

Niacinamide,also known as vitamin B3,can whiten and lighten spots,brighten skin tone,resist aging,moisturize,repair barriers,etc.Nicotinamide can reduce skin dullness,brighten skin tone,accelerate cell metabolism,help to synthesize collagen and keratin,repair skin barrier,and reduce water loss.Nicotinamide also has the effect of controlling oil and shrinking pores.



C

Coccinia indica fruit extract is mainly used as an antioxidant,whitening and freckle removing agent,with a risk coefficient of 1.It is safe and can be used at ease.It generally has no effect on pregnant women,and the red melon fruit extract has no acne causing effect.



ABOUT YOUNG SKIN BOOSTER

Tranexamic Acid Functions

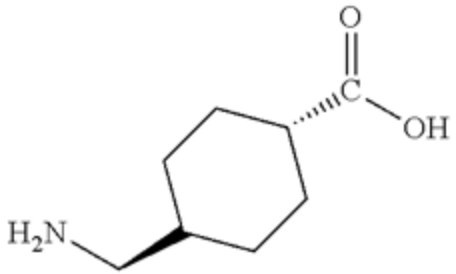

Tranexamic acid

1 Whitening and anti-pigmentation
· Reduces or eliminates pigmentation in the skin.
Prevent and/or treat hyperpigmentation, such as hyperpigmentation, freckles, sunburn, dark skin, and melanin syndrome caused by drugs such as steroids
· Anti-inflammatory Affects the chronic mild inflammatory state in the spot area, suppressing melanocyte activation.

2. Improves rough skin.
Regenerates skin damaged by UVA/UVB, pollution or other environmental factors.



Whitening

ABOUT YOUNG SKIN BOOSTER

“Niacinamide,” also called vitamin B3 and nicotinamide

Various benefits of niacinamide

1.Improvement of skin tone and whitening effect.

2. Sebum and pore improvement effect.

4. Trouble improvement effect.

5.Improvement of acne marks.

6.Improvement of skin barrier and dryness relief effect

안정적인 식물성 성분

Stable plant-based ingredients



ABOUT YOUNG SKIN BOOSTER

Coccinia indica fruit extract

Is the best HYdration, Anti-Aging,Plant Extracts,Antioxidant.
A fruit whose components can help shield skin's surface.

International Journal of Research in Pharmaceutical and Biomedical Sciences | ISSN: 2229-3701

Influence of *Coccinia indica* aqueous extract on biochemical parameters in rats for PCM induced hepatotoxicity on 11th day (Curative)

Group	Treatment	SGPT (IU/L)	SGOT (IU/L)	ALP (IU/L)	Total Bilirubin (mg/dl)
1.	2% Gum acacia (1 ml/kg; p.o.)	34.54± 2.85	81.19± 3.84	183.9± 3.68	0.91± 0.01
2.	PCM (2 mg/kg; p.o.)	115.1± 6.76	402.46± 5.08	548.0± 10.08	2.92± 0.05
3.	PCM + Coccinia indica (2 mg/kg; p.o. + 200 mg/kg; p.o.)	102.1± 7.04	345.1± 15.15***	524.3± 16.25***	2.05± 0.12***
4.	PCM + Coccinia indica (2 mg/kg; p.o. + 400 mg/kg; p.o.)	85± 3.41***	226.5±12.76***	315.0± 7.23***	1.40± 0.07***
5.	PCM + Silymarin (2 mg/kg; p.o. + 100 mg/kg; p.o.)	36.37± 3.72***	95.51± 4.28***	214.2± 13.55***	1.04± 0.05***

[a] values are the mean ± S.E.M. of six rats/treatment; *** Significance P<0.001 compared to PCM treated groups

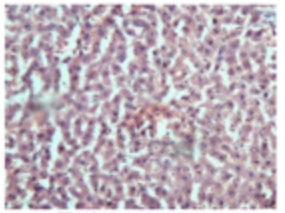
Fig. 1A:

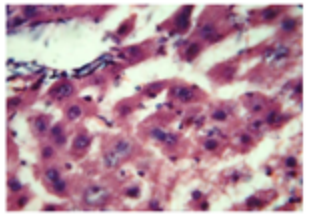
Fig. 1B:

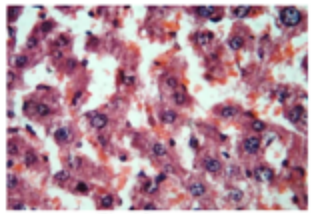
Fig. 1C:

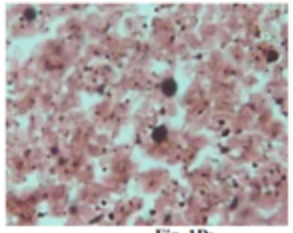
Fig. 1D:

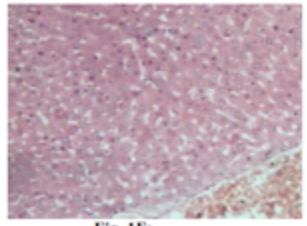
Fig. 1E:

Fig.1: Histopathological changes occurred in the liver after paracetamol intoxication and the treatment with *Coccinia indica* aqueous fruit extract.
A) Normal B) PCM treated group C) Aqueous C.I fruit extract dose of 200mg/kg D) Aqueous C.I fruit extract dose of 400mg/kg E) Silymarin treated.

CERES YOUNG SKIN BOOSTER FOR !

The ultimate goal of whitening

The pace of life of contemporary women is fast. They want to brighten their skin color but have no time to care. They need more simple and efficient whitening methods. People are all interested in "shining skin". The skin needs to be flawless for a long time, which is the ultimate goal of modern skincare and whitening.



Aging improvement

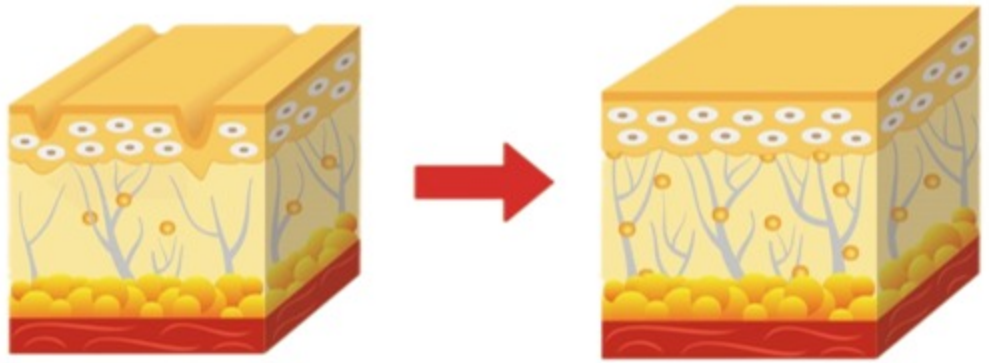

Lasting effect

Ceres young skin booster not only solves the problem of multiple melanins at the source,but also strengthens the barrier function on the surface of the skin,repairs after sunburn,repairs both inside and outside,and builds a lasting whiteness and luster of the skin.

Dual whitening action

Tranexamic acid and niacinamide work together, from inhibiting melanin production to reducing melanin transfer, helping to fade dark spots, brighten the skin tone and leave the complexion clear and even.

Healthy whitening

The main ingredients include tranexamic acid and nicotinamide,and a variety of plant extracts with brightening skin tone can regulate the cell activity,make the skin white from the inside out,have even skin tone,shrink pores,and truly achieve healthy whitening.

FOR ENERGY



CERES YOUNG SKIN BOOSTER

Rich in dozens of vitamins, minerals, mineral salts, n ucleic acids, amino acids, and coenzymes, it replenis hes energy for the skin.

Replenish the basic nutrients that the skin lacks and create perfect, pink and translucent skin

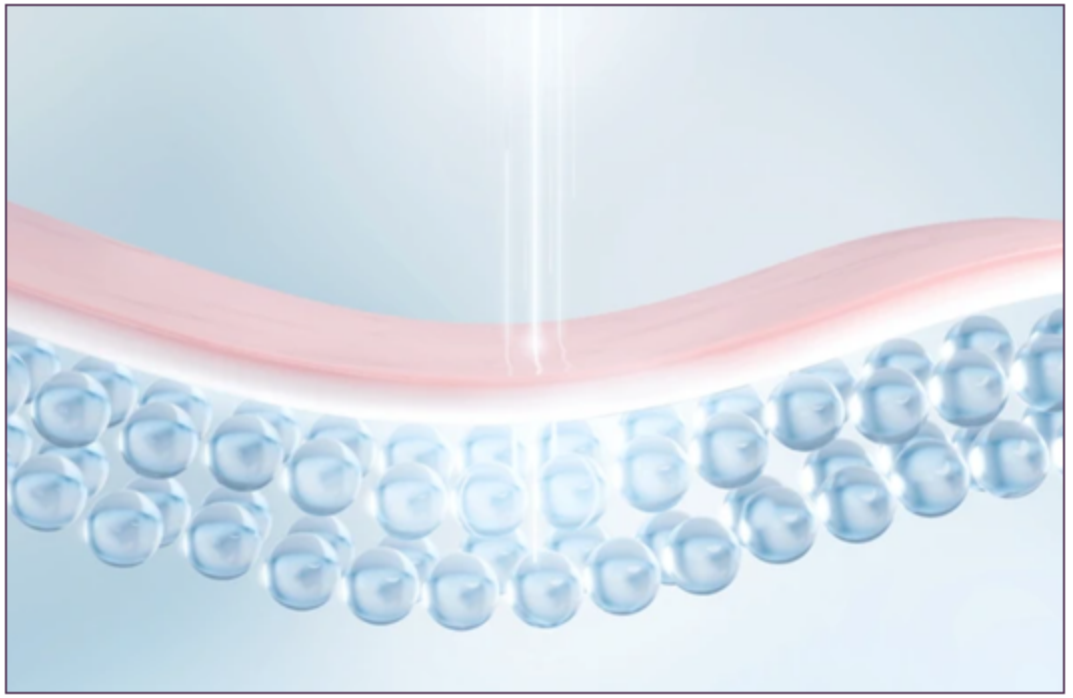

CERES YOUNG SKIN BOOSTER TO DO!

THE YOUTH I GUARD IS ROOTED IN YOUR GENES REGARDLESS OF AGE









01 ☑ PROMOTE THE REGENERATION OF SKIN CELLS

02 ☑ IMPROVE DULL AND YELLOW SKIN

03 ☑ IMPROVE SKIN DEFENSE ABILITY

04 ☑ THINNING PORES TO PREVENT AGING

Try to be the perfect CERES ,

thank you for your attention.

YOUNG SKIN BOOSTER

CERES

MY KOREA TRADE CO.,LTD.

TEL : 02-2215-3888 / FAX : 02-2215-3887

WWW.MYKOREATRADE.COM

NO.501,5F,Dolgoji Road 50,Seongbuk-Gu,Seoul, Republic of Korea